



1235 Silverdale Road Werombi NSW

8 🏠 5 🚗 10 🚗

The current custodians and our lovely vendors are happy to say they've ticked this off their bucket list. In their short tenure of owning a farm for one last time, they have made this into a truly special and unforgettable property.

Starting with an already impressive foundation, the vendors have added and tweaked along the way to make this property complete. This 25 acre property is one that needs to be seen in person to be truly appreciated. From front to back, top to bottom, this is arguably the most impressive and complete package in the region.

Standing proud in the heart of the 25 acre land parcel, this imposing family residence is sure to impress. Filled with quality inclusions and grand in size, it will easily cater for

Type : House
Price : \$ 4,200,000
Land Size : 101200 sqm
View : <https://www.aitkenre.com.au/8064079>



Bradley Millevoi
02 4773 9511



Damian Sexton
02 4732 5055

[For full version visit the website](https://www.aitkenre.com.au)

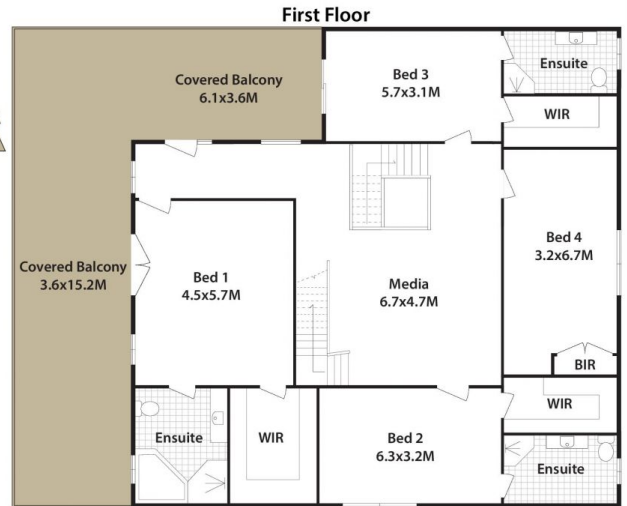
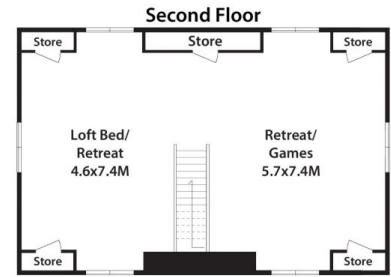
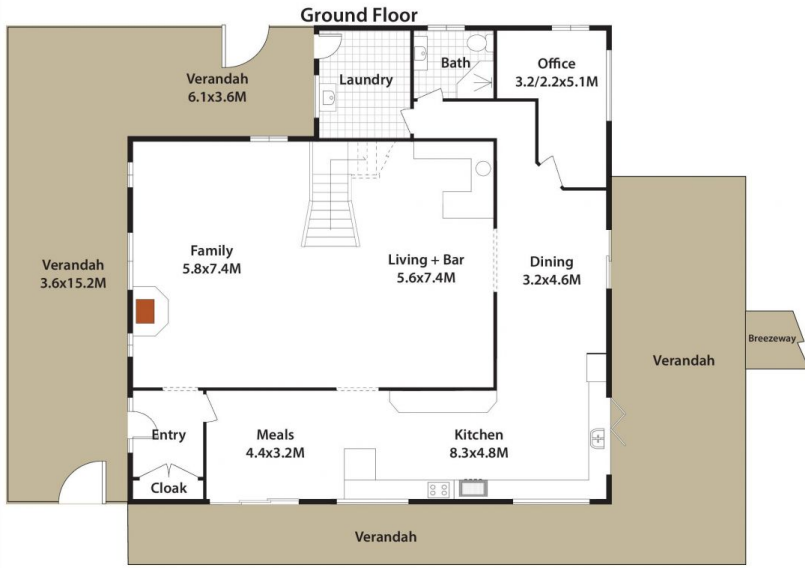

1235 Silverdale Rd, Werombi.



DISCLAIMER: All dimensions herein are approximate and gathered from sources believed to be reliable. Whilst every effort is made for the accuracy of our plans, interested parties should rely on their own enquiries.

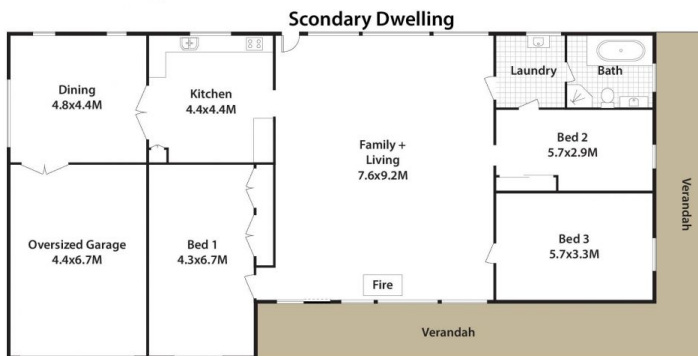
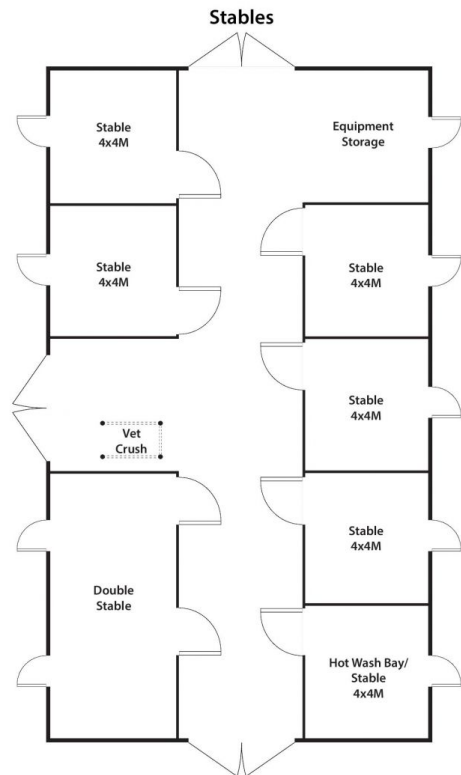
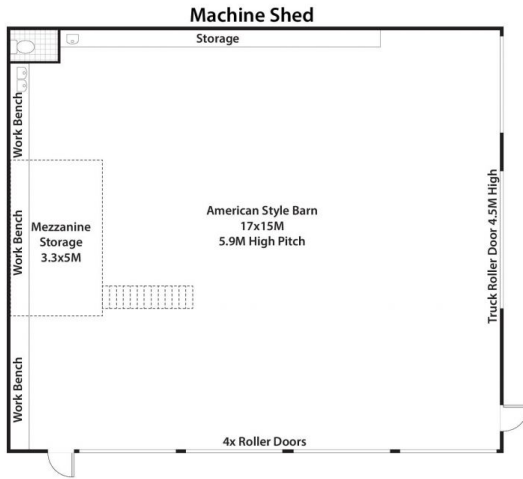

1235 Silverdale Rd, Werombi.



DISCLAIMER: All dimensions herein are approximate and gathered from sources believed to be reliable. Whilst every effort is made for the accuracy of our plans, interested parties should rely on their own enquiries.