



7 St Heliers Road SILVERDALE NSW

5  3  2 

From the moment you enter this near 45 square split level home the feeling of style and class will be paramount. Entering into the spacious foyer is just an initial glimpse of how this home is about to get your heart racing.

Moving forward to the centre of the home and visions of practical family living, entertaining, space and size quickly become apparent and you just want to see more.

A 5 bedroom home plus a study that offers 4 large separate open living areas including the stunning Alresco. The unique split level design allows the family to come together or spend some quiet time apart.

Stepping out to what can only be described as the ultimate

[For full version visit the website](https://www.aitkenre.com.au)

Type : House
Building Size : 35 sqm
Land Size : 975 sqm
View : <https://www.aitkenre.com.au/8064035>



Damian Sexton
02 4732 5055



DISCLAIMER: The information on this floor plan is provided by us in our capacity as a agent for the vendor, whose property we have listed for sale. Some information has been provided by a third party including the vendor's measurements and has not been checked by us. We hold no liability or otherwise as to the accuracy. All prospective purchasers should make their own enquiries, and should obtain their own independent advice from appropriately qualified persons, in respect to the property concerned.

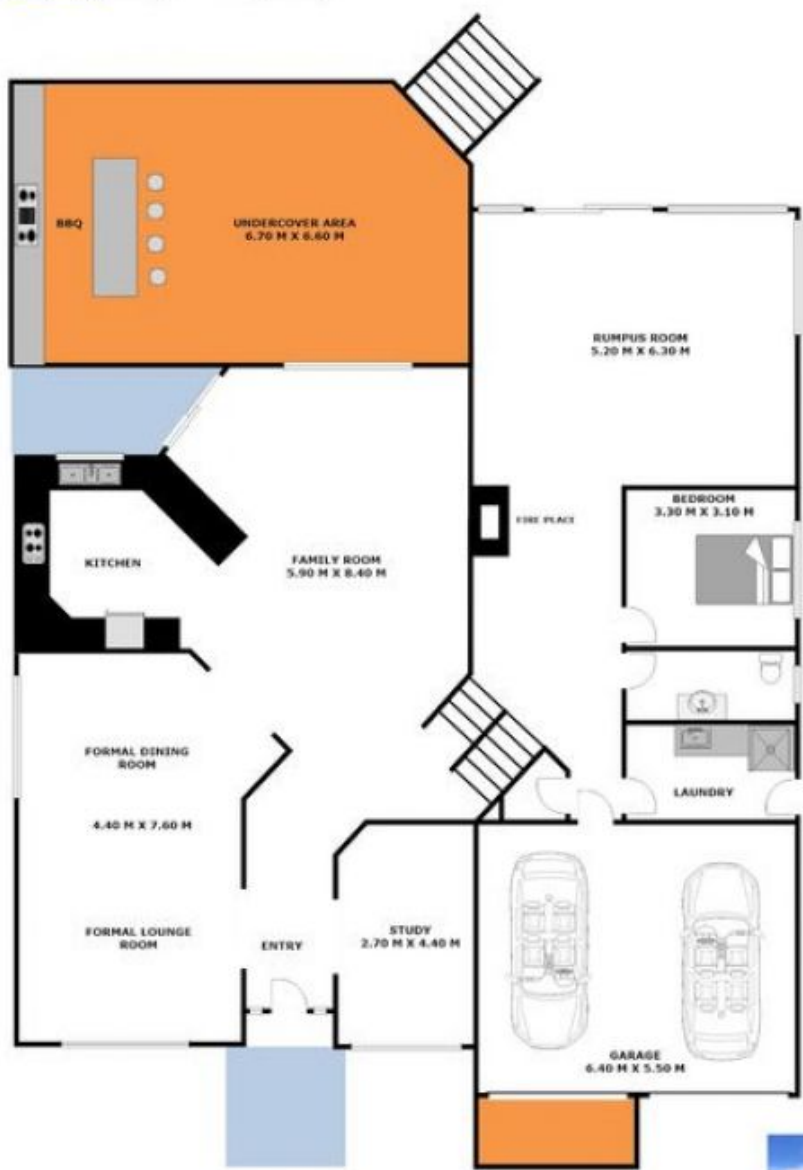

7 Saint Heliers Road
Silverdale NSW 2752

