



## 8 SILVEN PARK Way SILVERDALE NSW

4  3  3 

Located in a cul-de-sac, surrounded by other quality one acre properties, this picturesque property is offered for sale for the very first time. Built in 2001, this Clarendon Home has all the features a growing family needs including formal and informal living, theatre and rumpus rooms, extra large bedrooms and triple garage just to name a few.

The owners of this property have spared no expense in creating a style of living that makes you feel like youre on holidays and at home all at the same time. With manicured grounds designed to impress along with in ground swimming pool with spa, undercover cabana overlooking full sized tennis court to entertain the whole family and any guests along the way.

**Type** : House  
**Building Size** : 41 sqm  
**Land Size** : 4003 sqm  
**View** : <https://www.aitkenre.com.au/8063734>

[For full version visit the website](https://www.aitkenre.com.au)

<https://www.aitkenre.com.au>

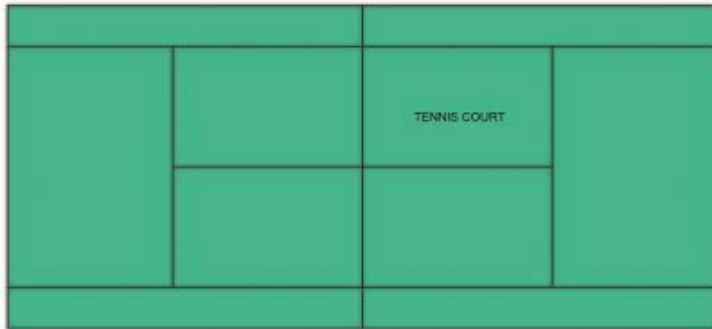

GROUND FLOOR

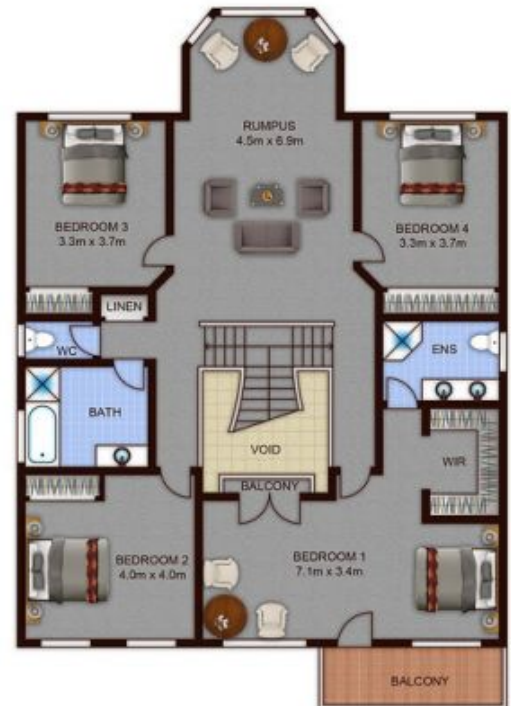

FIRST FLOOR



Scale shown in metres. All dimensions herein are approximate and gathered from sources believed to be reliable. Whilst every effort is made for the accuracy of our floor plans, interested parties should rely on their own enquiries.

8 Silven Park Way, Silverdale