





**9 Kenneth Slessor Drive Glenmore Park NSW**

**3**  **2**  **2** 

This striking one of a kind home will tick all the boxes for the first homebuyer, downsizer, or investor. Tastefully updated throughout, move in ready & in a great location, this property needs to be seen to be appreciated.

**Type** : House  
**Price** : \$ 750,000  
**Land Size** : 400 sqm  
**View** : <https://www.aitkenre.com.au/8063348>

Property features:

- + Custom kitchen with integrated dishwasher, induction cooktop & tiled splashback
- + Combined lounge/dining ideal for family living
- + Three bedrooms with built in robes, ceiling fans & split system air-conditioner to main
- + Modern bathroom & ensuite with floor to ceiling tiles
- + Grassed backyard with undercover entertaining area
- + Fully fenced corner block with side access & single lock

[For full version visit the website](#)

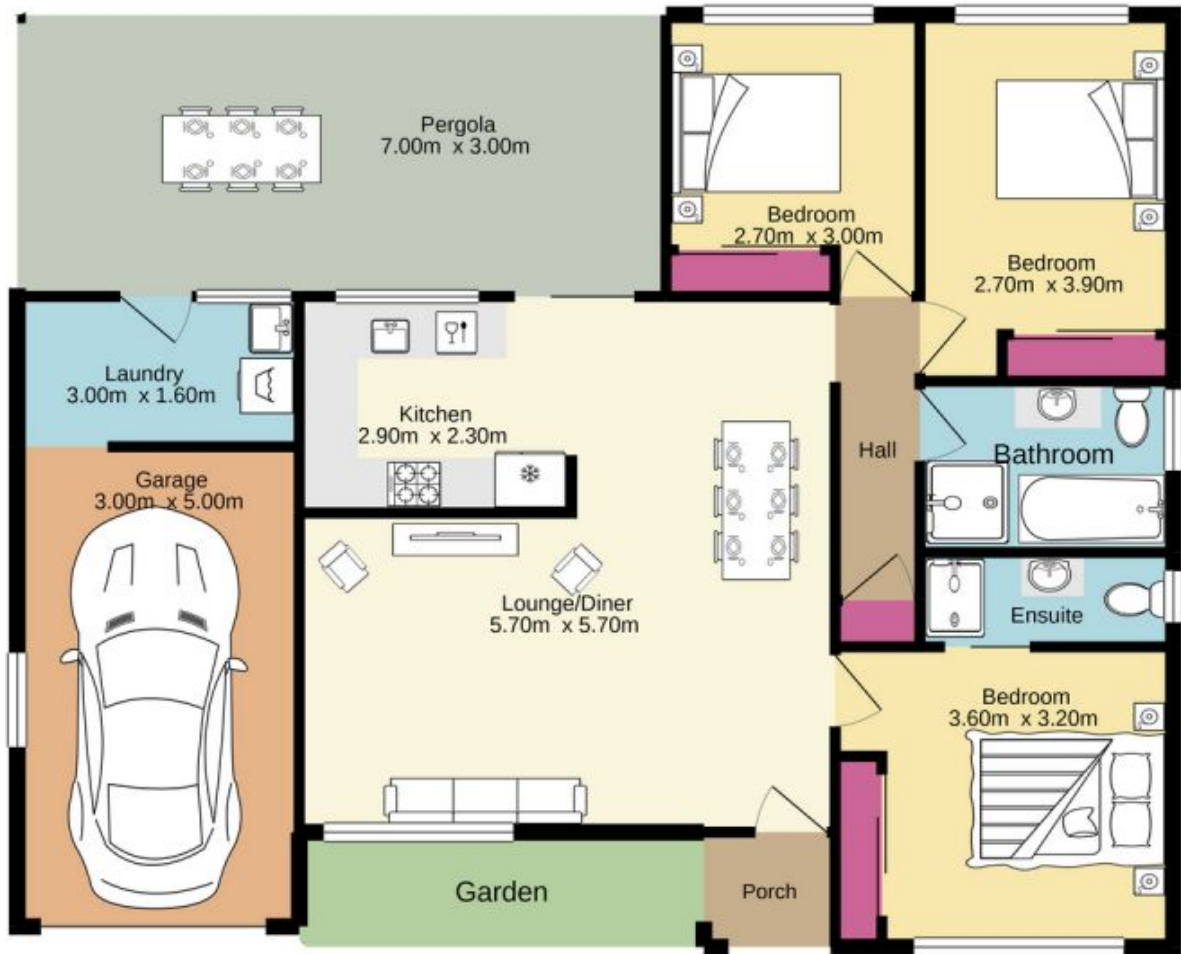

**Jim Aitken**  
+ Partners

TOTAL FLOOR AREA: 116.2 sq.m. approx.

Whilst every attempt has been made to ensure the accuracy of the floorplan contained here, measurements of doors, windows, rooms and any other items are approximate and no responsibility is taken for any error, omission or mis-statement. This plan is for illustrative purposes only and should be used as such by any prospective purchaser. The services, systems and appliances shown have not been tested and no guarantee as to their operability or efficiency can be given.  
Made with Metropix ©2021

