



11 Atkinson Close Glenmore Park NSW

4 🛏 3 🚿 4 🚗

Embrace the exciting sensation that only distinguished home owners can experience in this stunning upper class residence. Enjoying picturesque mountain views and an imposing street presence you will be doing well to find better. This stunning home is set on a low maintenance 814sqm allotment and positioned high at the end of a quiet cul-de-sac is a guaranteed showstopper.

This four-bedroom, three-bathroom home is spacious and imposing, making the most of its location and offering flexible spaces for modern living. Families will love the multiple entertaining spaces, plus study and theatre room for family movie nights. An expansive master suite features and ensuite and walk in robe, while other bedrooms' feature built in robe. Social gatherings can be hosted

Type : House
Building Size : 296 sqm
Land Size : 814 sqm
View : <https://www.aitkenre.com.au/8063306>



Diego Benitez
02 4733 6999

[For full version visit the website](https://www.aitkenre.com.au)

GROUND FLOOR
185.1 sq.m. approx.

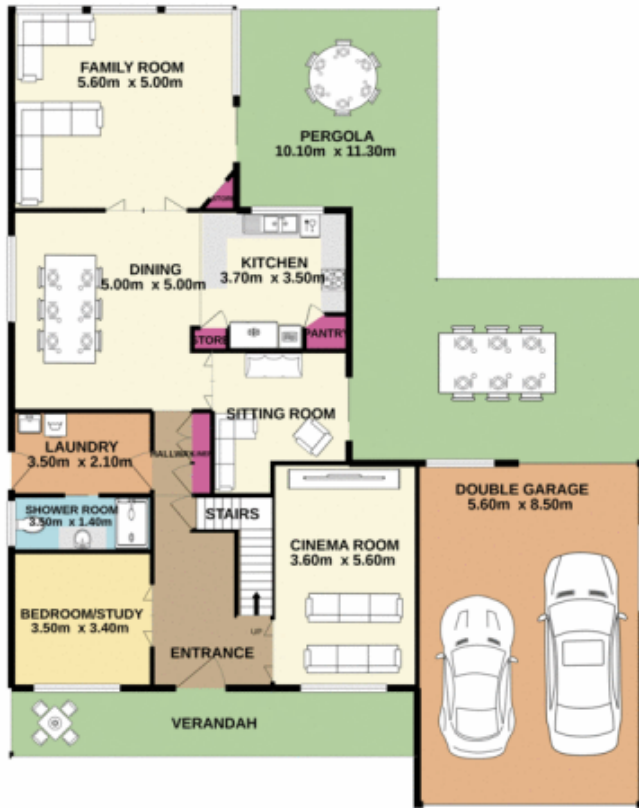

1ST FLOOR
108.2 sq.m. approx.

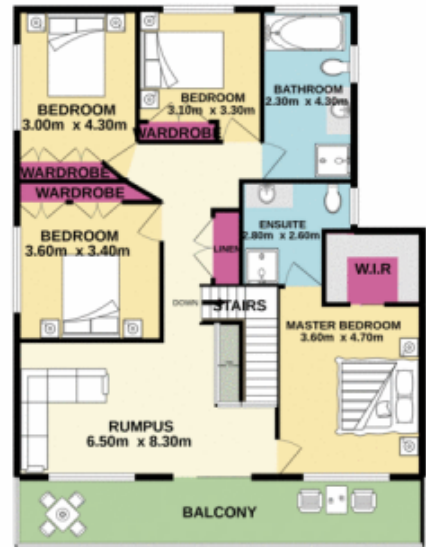

TOTAL FLOOR AREA : 293.2 sq.m. approx.

Whilst every attempt has been made to ensure the accuracy of the floorplan contained here, measurements of doors, windows, rooms and any other items are approximate and no responsibility is taken for any error, omission or mis-statement. This plan is for illustrative purposes only and should be used as such by any prospective purchaser. The services, systems and appliances shown have not been tested and no guarantee as to their operability or efficiency can be given.
Made with Metropix ©2020

