



**11 Atkinson Close Glenmore Park NSW**

4  3  4 

Nestled in an illustrious quiet cul-de-sac location, this well presented home provides an abundance of space, peace and privacy and is beautifully appointed for ready-made family living. With free-flowing interiors and undercover entertaining area, this quality property may be just what you are looking for.

- \* Master with walk in robe & ensuite
- \* Other bedrooms with built in robes
- \* Theatre room with custom cinema lighting
- \* Ducted air conditioning
- \* Brand new 7kw solar panels
- \* Outdoor entertaining area
- \* Large 814sqm block

**Type** : House  
**Building Size** : 296 sqm  
**Land Size** : 814 sqm  
**View** : <https://www.aitkenre.com.au/8063248>



**Diego Benitez**  
 02 4733 6999

[For full version visit the website](https://www.aitkenre.com.au)

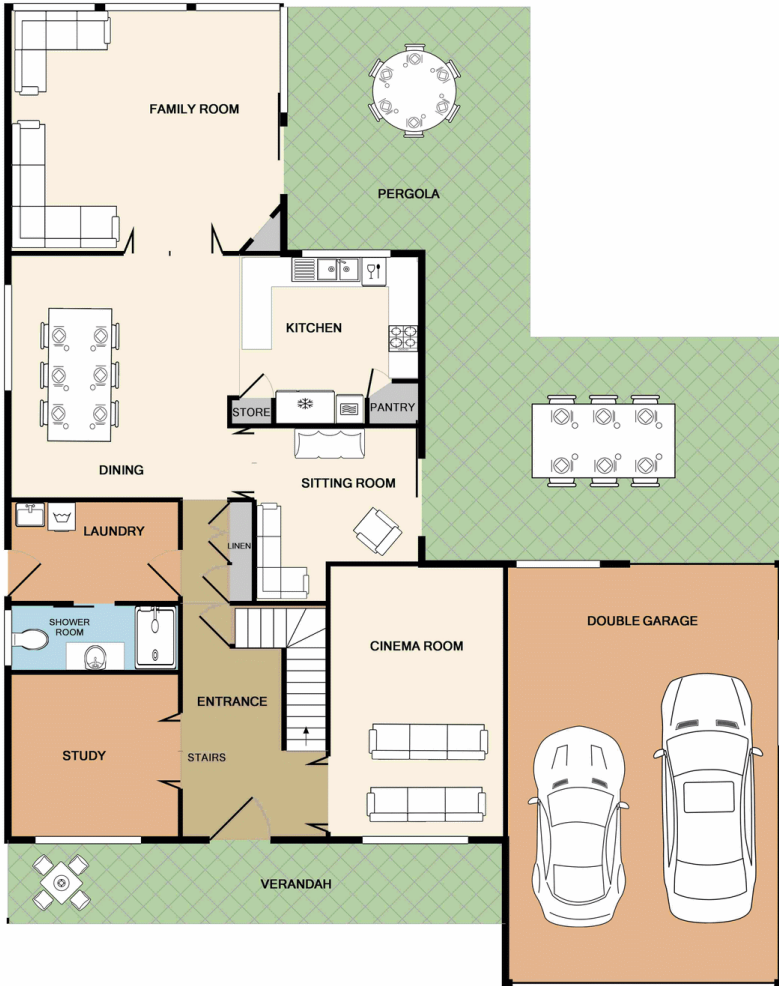

GROUND FLOOR

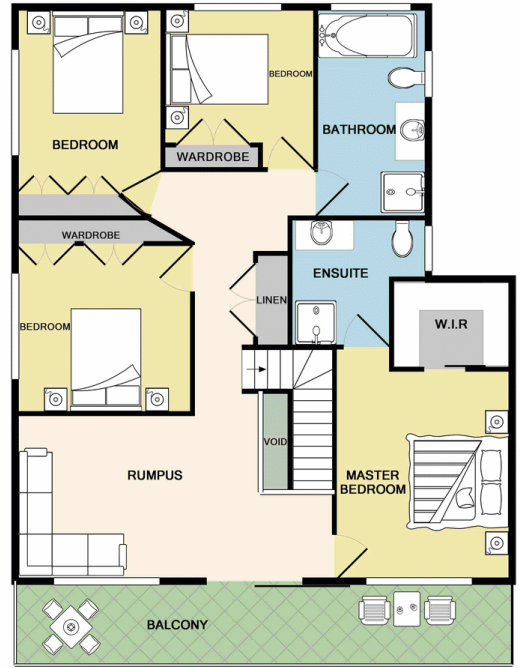

1ST FLOOR



Whilst every attempt has been made to ensure the accuracy of the floor plan contained here, measurements of doors, windows, rooms and any other items are approximate and no responsibility is taken for any error, omission, or mis-statement. This plan is for illustrative purposes only and should be used as such by any prospective purchaser. The services, systems and appliances shown have not been tested and no guarantee as to their operability or efficiency can be given.  
 Made with Metropix ©2017