



**2335 SILVERDALE Road Silverdale NSW**

5 🏠 3 🚗 4 🚗

Spread your wings and enjoy all the space and lifestyle that comes with this special area. Discover why those in the know are heading to Silverdale with its sought-after rural atmosphere and proximity to the cities of Penrith and Sydney for an easy commute.

This delightfully renovated family homestead is set on a picturesque 3.19 (approx) fully fenced acres of near -level land with natural bushland at the rear to explore. Whether you are into swimming laps, horse riding, vegie gardening or motor bike riding there is plenty of space to enjoy it all.

- + Beautiful 5 bedroom home tastefully renovated to the highest standard whilst retaining all of its original charm.
- + Stunning open plan kitchen with white granite benchtops

**Type** : Acreage/Semi-Rural  
**Land Size** : 12940 sqm  
**View** : <https://www.aitkenre.com.au/8059757>

[For full version visit the website](https://www.aitkenre.com.au)

Ground floor  
141.7 sq.m. approx.



Entrance floor  
154.8 sq.m. approx.

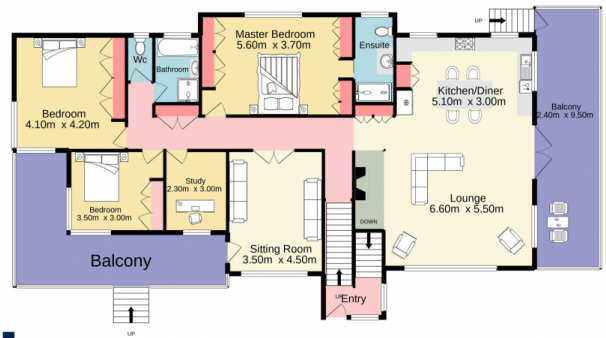

TOTAL FLOOR AREA : 296.5 sq.m. approx.

Whilst every attempt has been made to ensure the accuracy of the floorplan contained here, measurements of doors, windows, rooms and any other items are approximate and no responsibility is taken for any error, omission or mis-statement. This plan is for illustrative purposes only and should be used as such by any prospective purchaser. The services, systems and appliances shown have not been tested and no guarantee as to their operability or efficiency can be given.

Made with Metropix ©2021

