

6 Bunbinla Avenue Mount Riverview NSW

5  3  10 

Showcasing elaborate living and poolside entertainment zones, this expertly constructed residence highlights a bespoke design that provides for a contemporary lifestyle.

+ Light-filled interiors are expansive and complimented by stunning Blue Gum timber flooring that seamlessly meet the alfresco zone via huge stacking doors.

+ Soaring ceilings with square set finishes and decorative plaster work.

+ Sleek cooking quarters adorned in Smeg appliances, walk in pantry and substantial island bench.

Type : House
Land Size : 1518 sqm
View : <https://www.aitkenre.com.au/8058611>



David Reeves
 02 4735 2121



Andrew Lia
 02 4735 2121

[For full version visit the website](https://www.aitkenre.com.au)

Ground floor
353.2 sq.m. approx.



1st floor
102.0 sq.m. approx.

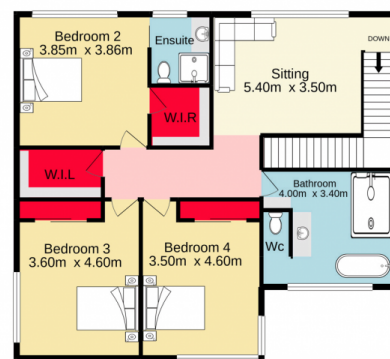

Jim Aitken
Partners

TOTAL FLOOR AREA : 455.1 sq.m. approx.

Whilst every attempt has been made to ensure the accuracy of the floorplan contained here, measurements of doors, windows, rooms and any other items are approximate and no responsibility is taken for any error, omission or mis-statement. This plan is for illustrative purposes only and should be used as such by any prospective purchaser. The services, systems and appliances shown have not been tested and no guarantee as to their operability or efficiency can be given.
Made with Metropix ©2021

