





21 Calgaroo Crescent Kingswood NSW

5  2  8 

Neighbouring the well known 'Caddens' estate, this popular pocket of Kingswood enjoys easy access to schooling, shops, University and the Nepean Hospital medical precinct. Expertly transformed, the residence showcases a selection of contemporary improvements all set on an enviable parcel of land.

- + Stunning renovated cooking quarters
- + Sleek bathrooms
- + Plantation shutters
- + Security cameras
- + Natural gas fireplace
- + The comfort of ducted air conditioning
- + Multiple alfresco entertaining zones
- + Expansive child and pet friendly backyard

Type : House
Land Size : 801 sqm
View : <https://www.aitkenre.com.au/8058482>



Andrew Lia
02 4735 2121



Dillon Blundell
02 4732 5055

[For full version visit the website](https://www.aitkenre.com.au)

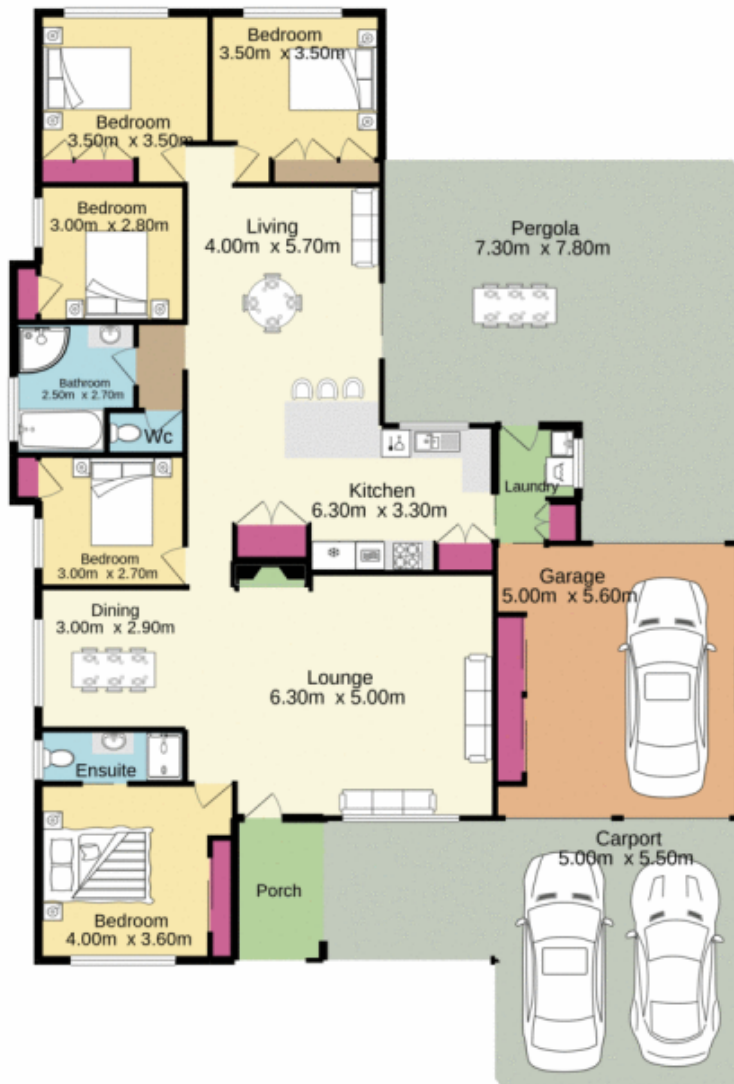

Jim Aitken
Partners

TOTAL FLOOR AREA: 260.0 sq.m. approx.

Whilst every attempt has been made to ensure the accuracy of the floorplan contained here, measurements of doors, windows, rooms and any other items are approximate and no responsibility is taken for any error, omission or mis-statement. This plan is for illustrative purposes only and should be used as such by any prospective purchaser. The services, systems and appliances shown have not been tested and no guarantee as to their operability or efficiency can be given.
Made with Metropex ©2021