



37 Glenmore Ridge Drive Glenmore Park NSW

4 🏠 3 🚗 4 🚗

Social gatherings can be hosted poolside, under the alfresco dining space or informally in one of the many internal living zones. Delightfully high ceilings compliment the contemporary design that showcases a collection of inclusions that will provide a lifestyle that will make you the envy of your friends. Embrace the exciting sensation that only distinguished home owners can experience in this stunning upper class residence. Enjoying picturesque mountain views and an imposing street presence you will be doing well to find better.

- * Stunning alfresco space
- * Outdoor strip heating
- * Integrated sprinkler system
- * Heated pool + water feature

Type : House
Land Size : 504 sqm
View : <https://www.aitkenre.com.au/8057843>



David Reeves
02 4735 2121



Dillon Blundell
02 4732 5055

[For full version visit the website](https://www.aitkenre.com.au)



GROUND FLOOR

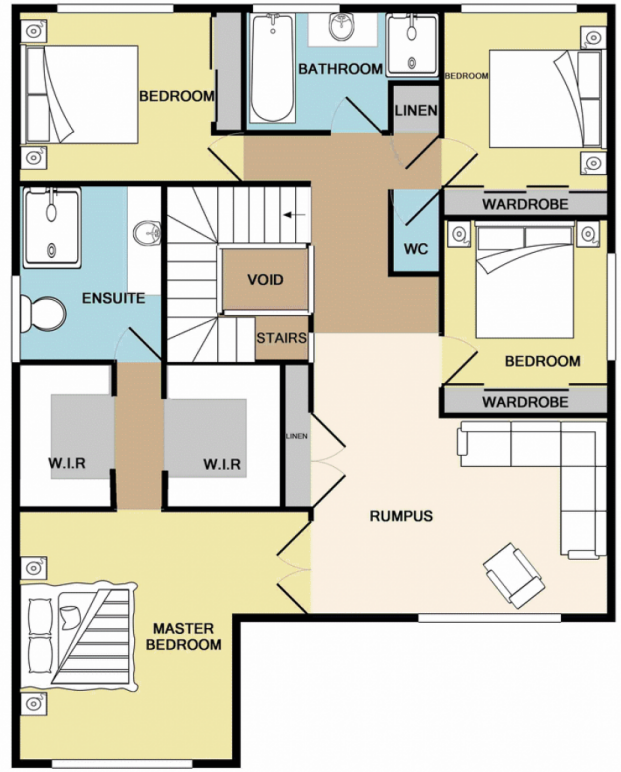

1ST FLOOR

Whilst every attempt has been made to ensure the accuracy of the floor plan contained here, measurements of doors, windows, rooms and any other items are approximate and no responsibility is taken for any error, omission, or mis-statement. This plan is for illustrative purposes only and should be used as such by any prospective purchaser. The services, systems and appliances shown have not been tested and no guarantee as to their operability or efficiency can be given.
Made with Metropix ©2017

