



**42 Durali Road Glenmore Park NSW**

4 🚗 1 🚲 6 🚗

Enjoying a welcoming light and bright ambience, this home will offer a great base for the busy executive, savvy owner occupier or astute investor. Resting on a usable parcel of land the residence contains a variety of features that will ensure a comfortable lifestyle. There is indoor and outdoor living for social events, a grassed yard for the children and pets to roam, ensuite access from the master bedroom, a second toilet and built in robes. The drive through access and carport combined, offers a unique opportunity to have up to four cars parked and protected.

**Type** : House  
**Land Size** : 450 sqm  
**View** : <https://www.aitkenre.com.au/8057735>

- \* Two separate living areas
- \* Ceiling fans
- \* Split system A/C
- \* Undercover entertaining area



**David Reeves**  
**02 4735 2121**

[For full version visit the website](https://www.aitkenre.com.au)

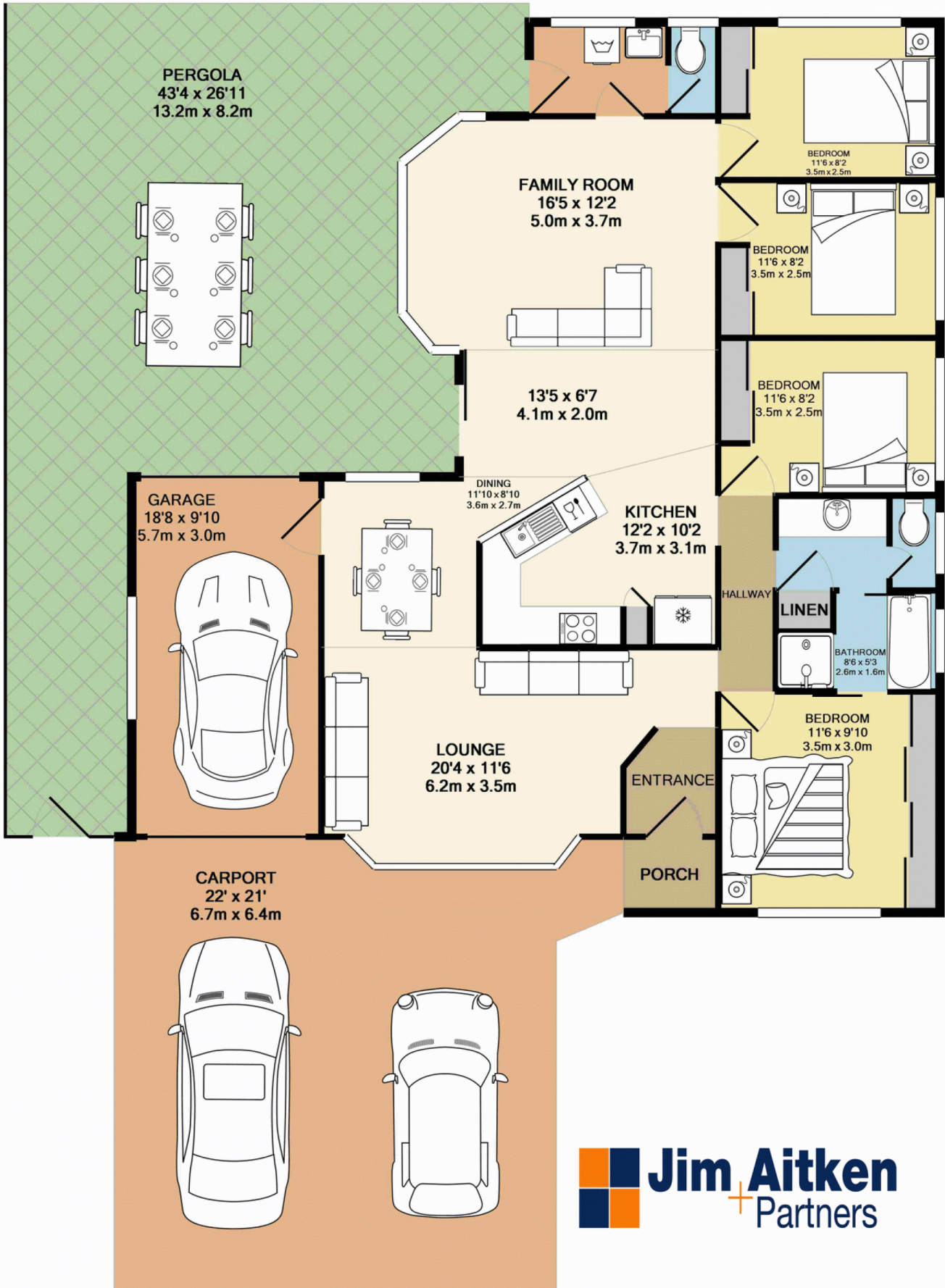

**Jim Aitken**  
+ Partners

Whilst every attempt has been made to ensure the accuracy of the floor plan contained here, measurements of doors, windows, rooms and any other items are approximate and no responsibility is taken for any error, omission, or mis-statement. This plan is for illustrative purposes only and should be used as such by any prospective purchaser. The services, systems and appliances shown have not been tested and no guarantee as to their operability or efficiency can be given  
Made with Metropix ©2017